GOOD TIMES

To My FWBC
Family,
Thank you
for 10 Wonderful
Years as your
Entertainment
Chairman.
Bip Nauta
1997-2007
Thanks for the
Memories & fun.
Love to All of
You

# LET'S CELEBRATE

1998

The Great Gatsby Commodore Party

Barry + Cathy Trudeau, Susan Pearce, Larry McCracken
Patti Gillum, Annette McCracken, Gene deBullet &
Bip + Bernie Nauta

1996

CATHY TRUDEAU

CHET KLYN

Lynette Edenfield  Leslie Yarborough  Pat Carmichael  Cathy Trudeau  Vicki Dyer

TRAVIS AIRED  JAMES Freedman  ALEX CROWELL

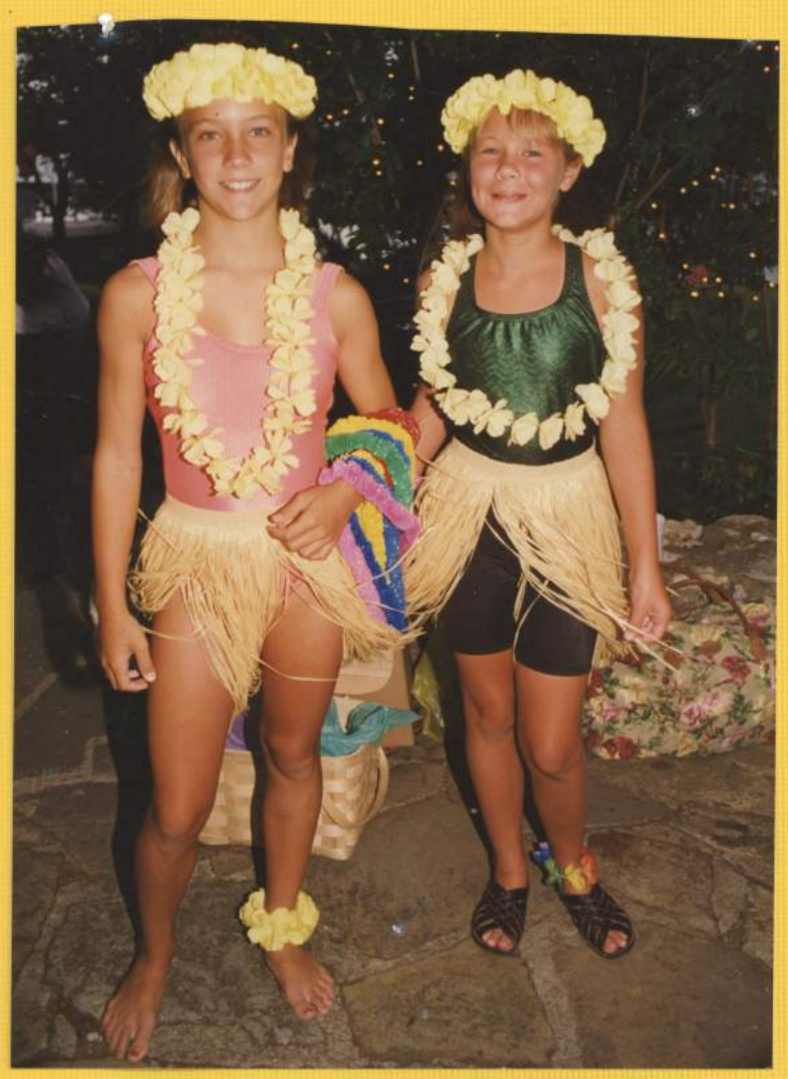

LINDSEY MIGUES  SARA MYRICK

There's a party going on

SONNY & CHER

MARK W. Smith

Karen Smith
JIMMY HARRISON, JR.

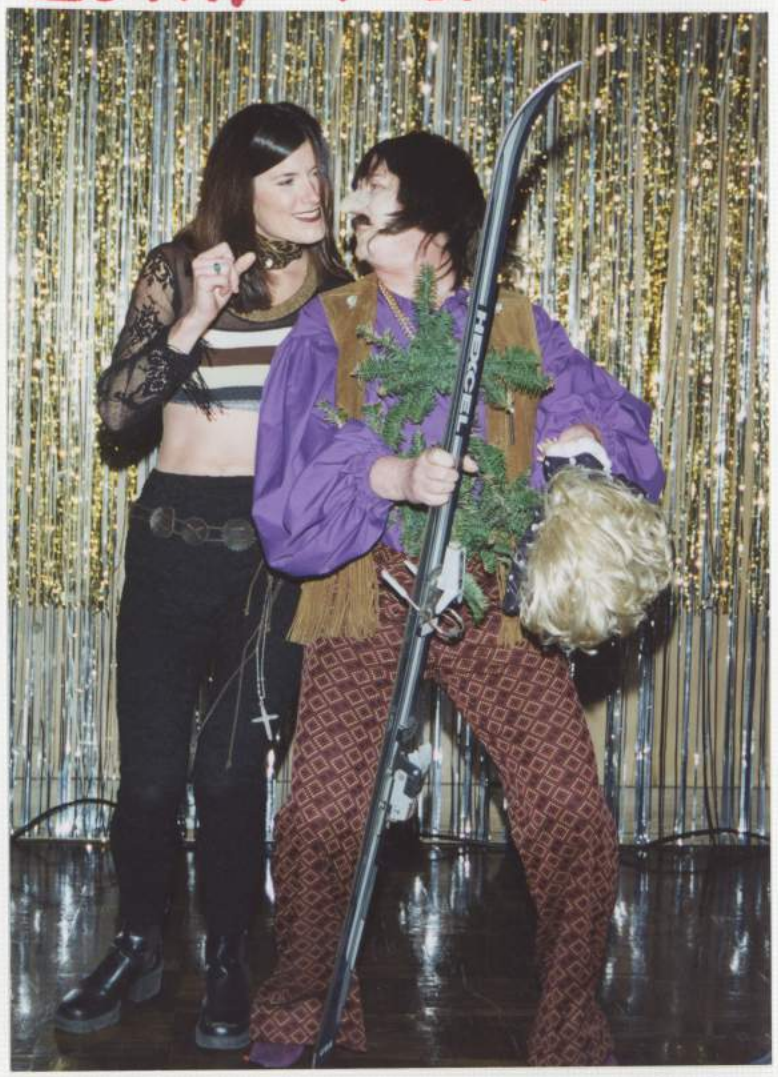

LINDA KELLER

Kimberly DIETZ

LESLIE YARBORAH

Rock 'n' Roll is here to s

# life of the party

Heidi PATTERSON

Cindy Cox

NANCY MERRILL

CASEY TRUDEAU
as MICHEAL JACKSON

SUE Hill

DEAN THOMPSON

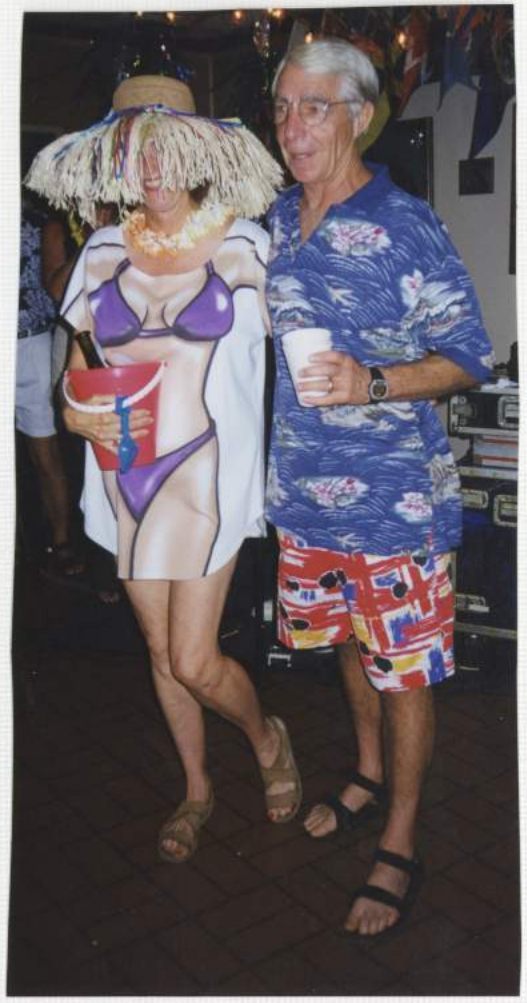

Marilyn + Ed HIEBERT

Rod Butledge

CHARLEY Poellet

DAVID Stoudt

Mike McDONALD

SUE + ROSSER Bodycomb

Ken + Brenda YOUNG
CATHY + GENE FERGUSON

GENE FERGUSON

HAROLD, REECE H., SUSAN PEARCE
"TURKEY TROT"

MARGARET & SCOTT PROCTOR
"SPECIAL OLYMPICS"

MIKE, BERNIE, JOHN STARR
"WEEKEND AT BERNIE'S"

"SNOW DAY" Bernie

DEAN & Tippy

KAREN, BIP, BETSY, LINDA

Robin & MARK

Carolyn Holly

LINDA BREGENZER BARBARA SIMPSIN

WALT , Bernie , MIKE

Charlie BALDWIN, Judith, Bip, Bernie, CATHY F.

FWBC 2006

# SENIORS PROM

Larry + EVE DIXON

Kay Falgam

It's a celebration

congratulations

John + DIANE ORR

PAT + CHUCK CARMICHAEL

All dressed up

Seniors Prom . . .

Ed + Marilyn Hiebert

Les + Jan Miller

Bernie + Bip Nauta

Larry

All dressed up

Seniors Prom . . .

Ed + Marilyn Hiebert

Les + Jan Miller

Bernie + Bip Nauta

Larry

# dance the night away

Jim + Lynette Edenfield

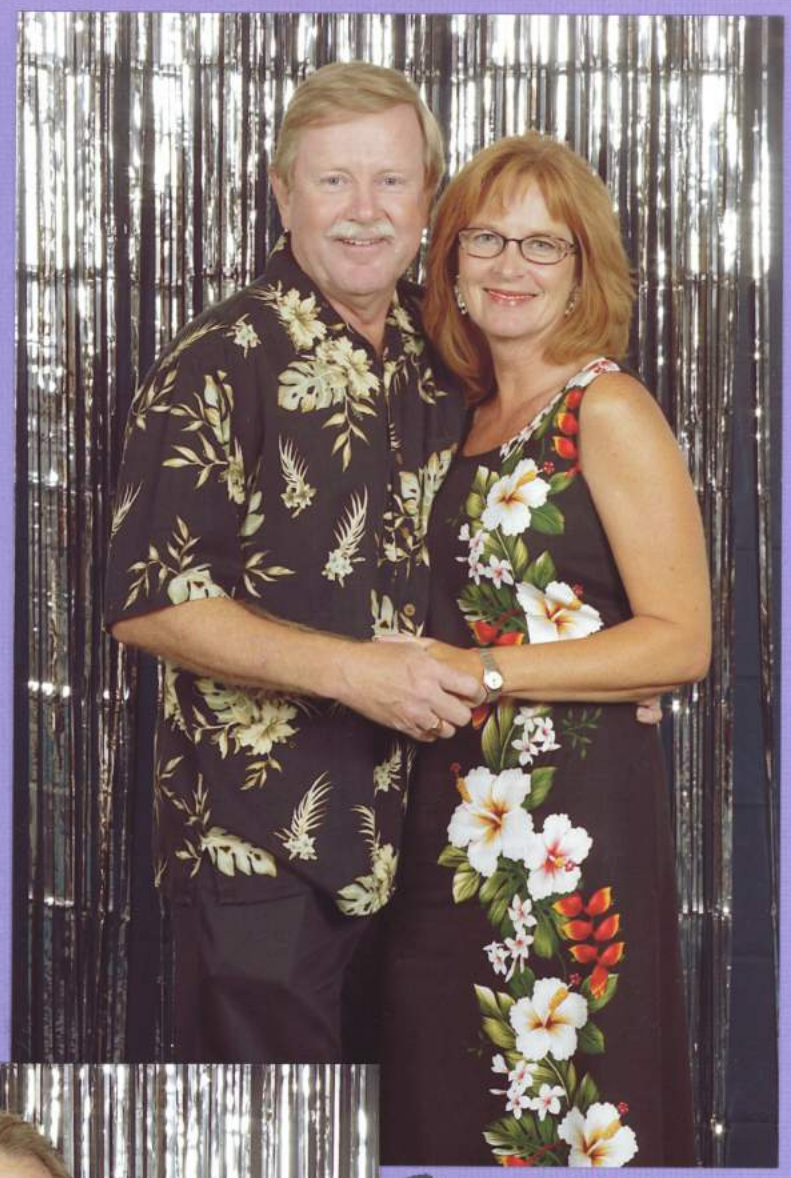

John + Ruth Starr

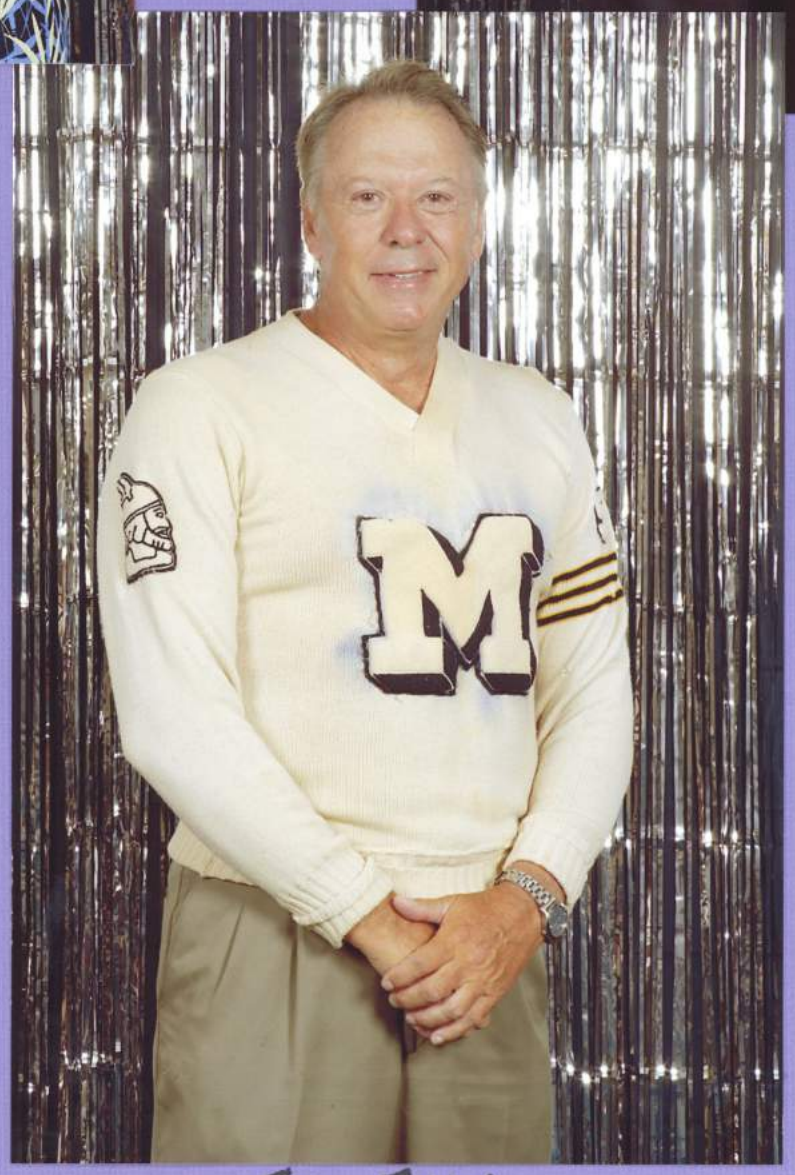


Ed Ely

# FWBC Seniors Prom

celebrate

Mike McDonald & Laura Grunewald

It's your DAY!

Susan + Phil

PATSY CLINE
*SUSAN Pearce

Susan + Guberto

PARTY

Ready to Party?

LAURA GRUNEWALD

Lynette Edenfield

LAURA GRUNEWALD

Lynette Edenfield

2001 MARK W. SMITH

Annette McCracken

Joe Sanders

Pete Lagregren - Cecil Griggs

Jan Miller

Todd Crowell + Rosser Bodycomb

Ruth Starr

DAVID STOUT -
MIKE McDONALD

" SPECIAL ANGELS"

GARY Gooden
LESLIE YARBROUGH

WILLIE NELSON -
TOM GORE

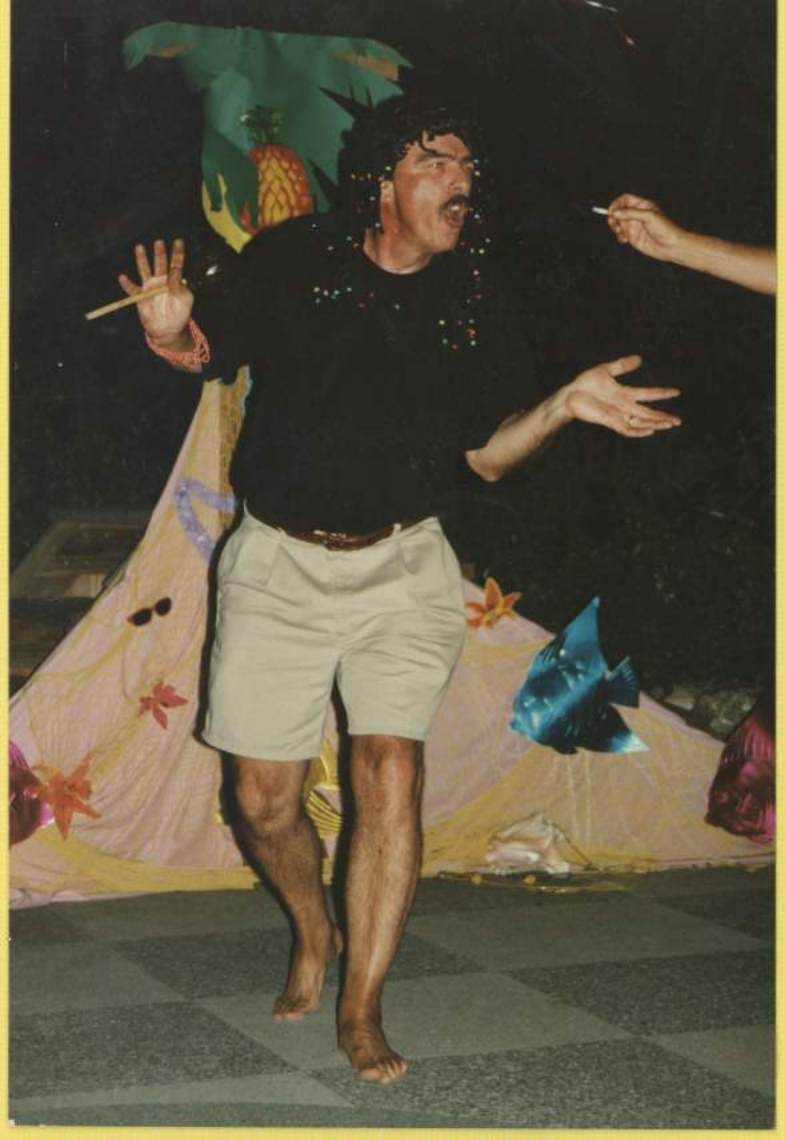

MARSHALL SANSBURY
"VOLCANO" 1997

LARRY McCRACKEN
2005

Berkeley Merrill
BEACH Boy

2001

Ed Hiebert, Pete Lagregren, John Starr, Bryan Dyer
BEACH BOYS

KAREN SMITH ↑

↓

BARBARA STR

Shania
MARTHA WHITE & CRAIG

Alan JACKSON / JIMMY Buffet
& MARK S. SMITH ♡

Ol' MAN
of the SEA
Show TIME

Starring:
Ed HIEBERT

Excitement

Jim + Margi Ehle

Kenny Rogers
Dolly PARTEN

CATHY & Gene Ferguson

2001 SONNY: LINDA KELLER
CHER:

SONNY & CHER

Sonny: CATHY FERGUSON
CHER: GENE FERGUSON

2000

# Party Time

JIMMY HARRISON JR.
OUR FRANK SINATRA

2001

# Center of Attention

sweet

Scotty Shirley

# FUN

Charley Poellet

"SPECIAL HUGS"

Bip Nauta

Rod Rutledge

# It's my party

Bernie Nauta

Betsy Good

Betsy Schaffer

Marilyn Monroe

100+

Debbie Klyn HANK + LINDA Billmon

HAROLD ♡

2001

SIP NAUTA. NANCY DAY. ANNETTE McCracken. Tiffany

2004

Debbie Klyn HANK + LINDA Billmon

HAROLD ♡

SIP NAUTA, NANCY DAY, ANNETTE McCracken, Tiffany

2001

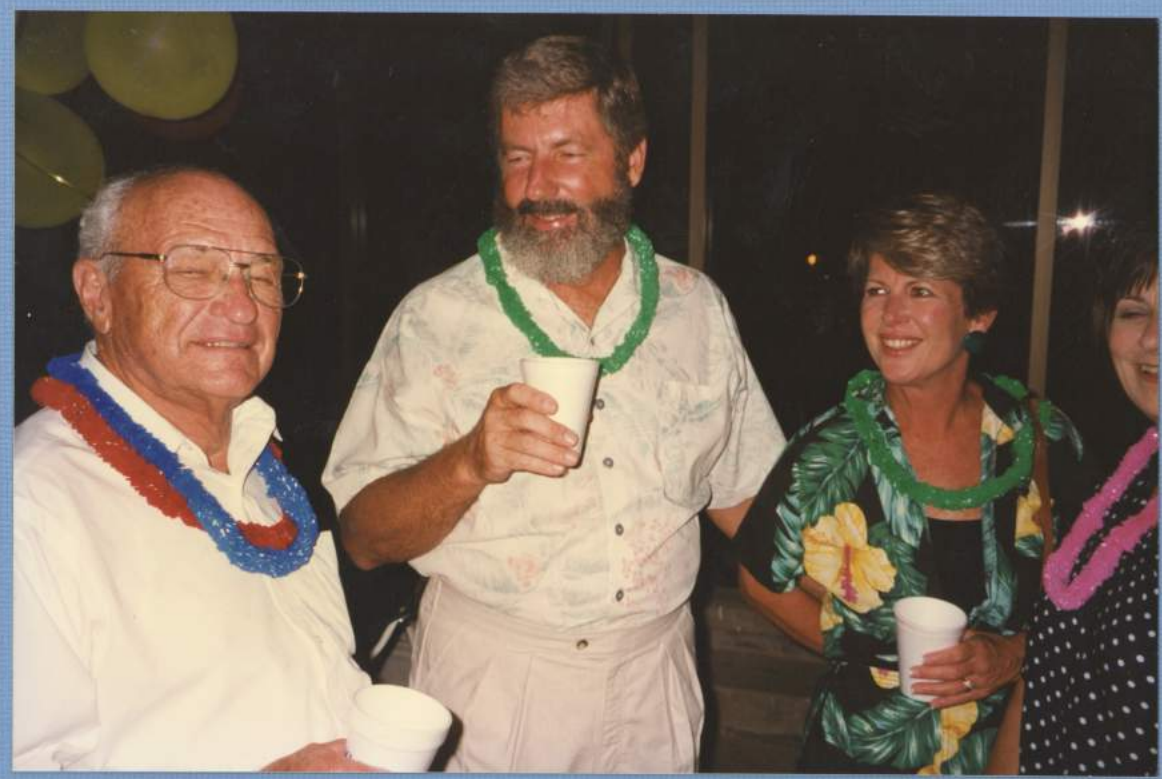

OL Pitts Charlie + Gayle Williams

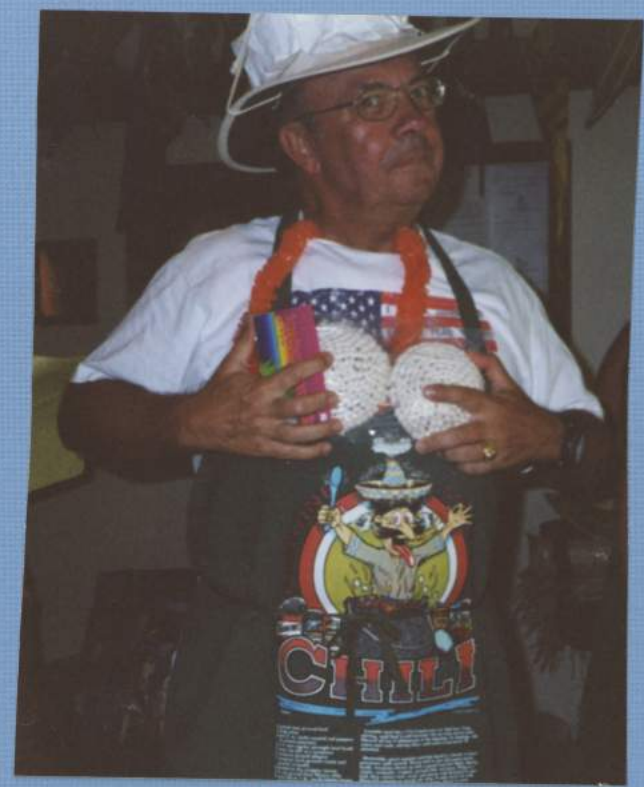


WALTER GAMEIRO

Chuck Carmicheal Mitch Seals

Kay Fulgham

Betsy Schaffer

Kim Chaumont

Hey Babe

Pat Poellet, Betsy, Evelyn, Bip, Barbara Simpson, Annette McCracken

Mary + Eric Jakimier  Linda + Paul Bregenzer

Rosser Bodycomb  Laura Grunwald

Erin + Tom Festhenthal

Marian + Glenn Herbst

Pat Rhone  Judith Scherer

Barbara + Ed SIMPSON

shine

Clayton BRANTS Lee Smith

rsvp

Ed Hiebert

Bernie + BIP NAUTA

Carl + Kimberly Dierz Robert Alrich

John + Kerry Coy CATHY + Phil HANSON

# Commodores

1997 Bob Yarbrogh

1998-99 Pete Lagergren

2004-2005 Rick Schaffer

2000-2001 Charley Poellet

# CHARLEY

2001

2000

## GOOD TIMES

RAIN DANCE

Charley Poellet

John Orr
Laura Grunewald
'PRETTY WOMAN'

WIZARD OF OZ

2000
SHOWTIME

the gangs all here

MASH

BRYAN DYER - JAMES DEAN

Commodore
Eric Jakimer
2006

Paul Bregenzer

Jim Cronkite

Marilyn + Ed Soniat

JOHN ORR

Evelyn BABIN
'WONDER WOMAN'

CHET + Debbie Klyn

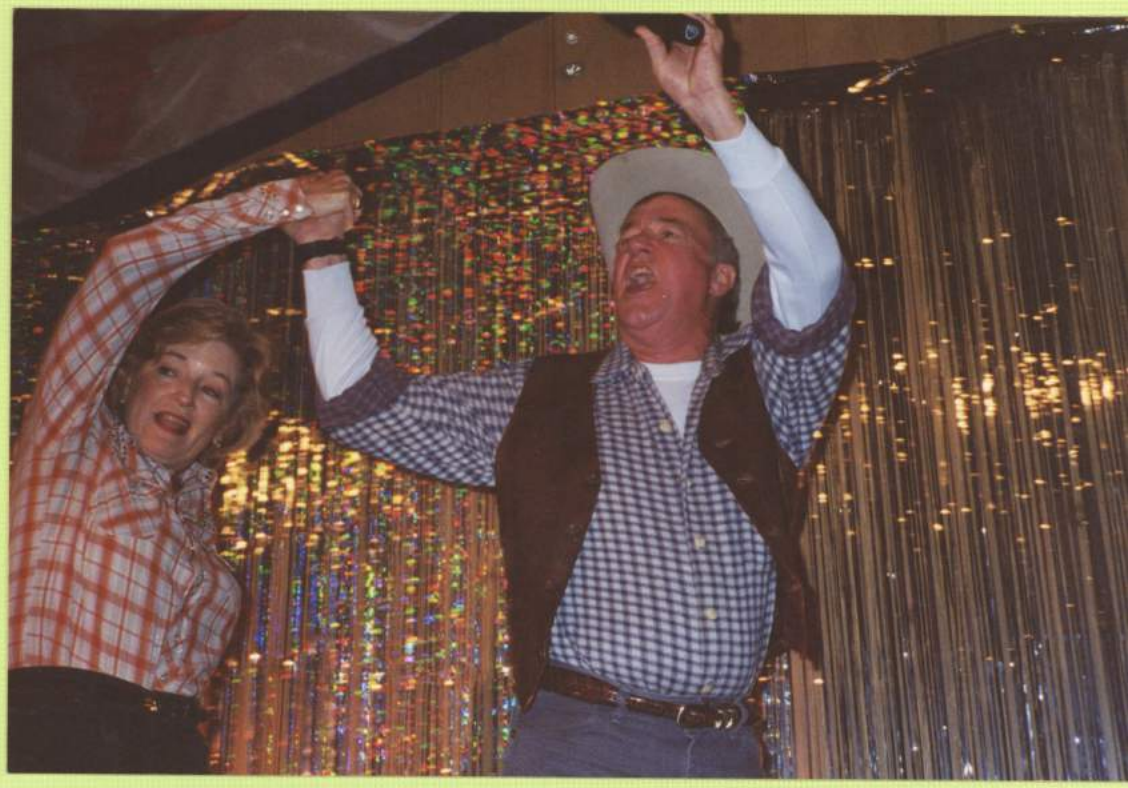

Kay + JOE Sanders

DOC KUNERT

LISA SMITH

Turkey TROT

LARRY McCracken

TOM Festhenthal

WARREN + Cathy HORGAN

Pete LAGREGREN - Bernie Nauta, Ed Ely, Art Brees

Bill Smith, Mark Smith, Lynette Edenfield
Bryan Dyer Charles Higgins

Ed Simpson, Larry McCracken, Evelyn Babin, Charley Poellet, Rick Schaffer

# LIVE IT UP

beauty

CRAIG + Martha White

Gary Gooden

FUN

Larry McCracken
'Back Stage'

Dr. Bill Smith

Larry, Jill, Diane, David

Tiffany, Annette, Gary, Karen, Bip

delight

Seals, DeVos, Kellers

forever

Judy + DAN PATZ

Nancy Merrill

PATTERSON KLYN

Rosser, Behna, Steve, Wendy, Jim, Diakie, Chip

CASINO NIGHT

Kathy Horgan  Michelle Hiebert

Scott + Nancy Day

Caroline Simpson  Ana Whipp

Francis + Dick Marks

Vickie Dyer  Bernie Nauta  Martha White  Pat Poellet

Marilyn Hiebert  Cathy Bolt Horgan

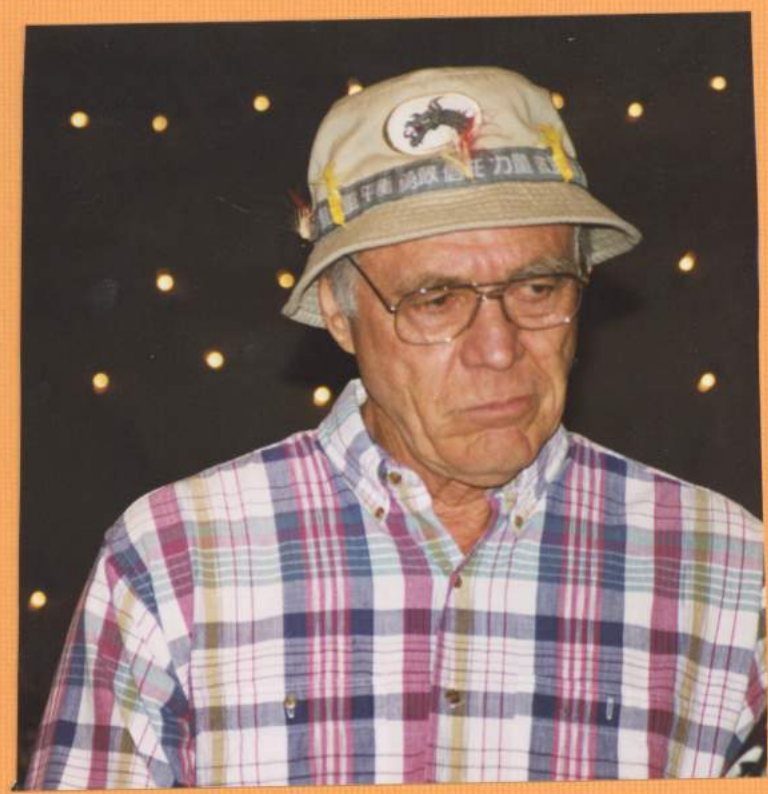

Charlie Rogers

Jerry Reynolds

Debby, Laureen + Clayton Brants

PIONEER

STYLE NO. DSL-12RD

0 23602 61724 7

ONEER PHOTO ALBUMS, INC.®
Chatsworth, CA 91311 Made in China ©2007
pioneer@pioneerphotoalbums.com

Sharry Anne