TARRANT COUNTY
EARLY VOTING POLLING SITES FOR MAY 24, 2022
REPUBLICAN AND DEMOCRATIC PRIMARY RUNOFF ELECTIONS
CITY LIMITS

Printed April 04 2022

Heider Garcia
Elections Administration
Tarrant County, TX
* * *
817-831-VOTE (8683)

0 1 2 4 Miles

N W E S

2020 Census Population 2,110,640
* * *
Not For Reproduction

THIS MAP WAS PREPARED BY TARRANT COUNTY ELECTIONS FOR ITS USE, AND MAY BE REVISED AT ANY TIME WITHOUT NOTIFICATION TO ANY USER.

THE TARRANT COUNTY ELECTIONS DOES NOT GUARANTEE THE CORRECTNESS OR ACCURACY OF ANY FEATURES ON THIS MAP. TARRANT COUNTY ASSUMES NO RESPONSIBILITY IN CONNECTIONS THEREWITH.

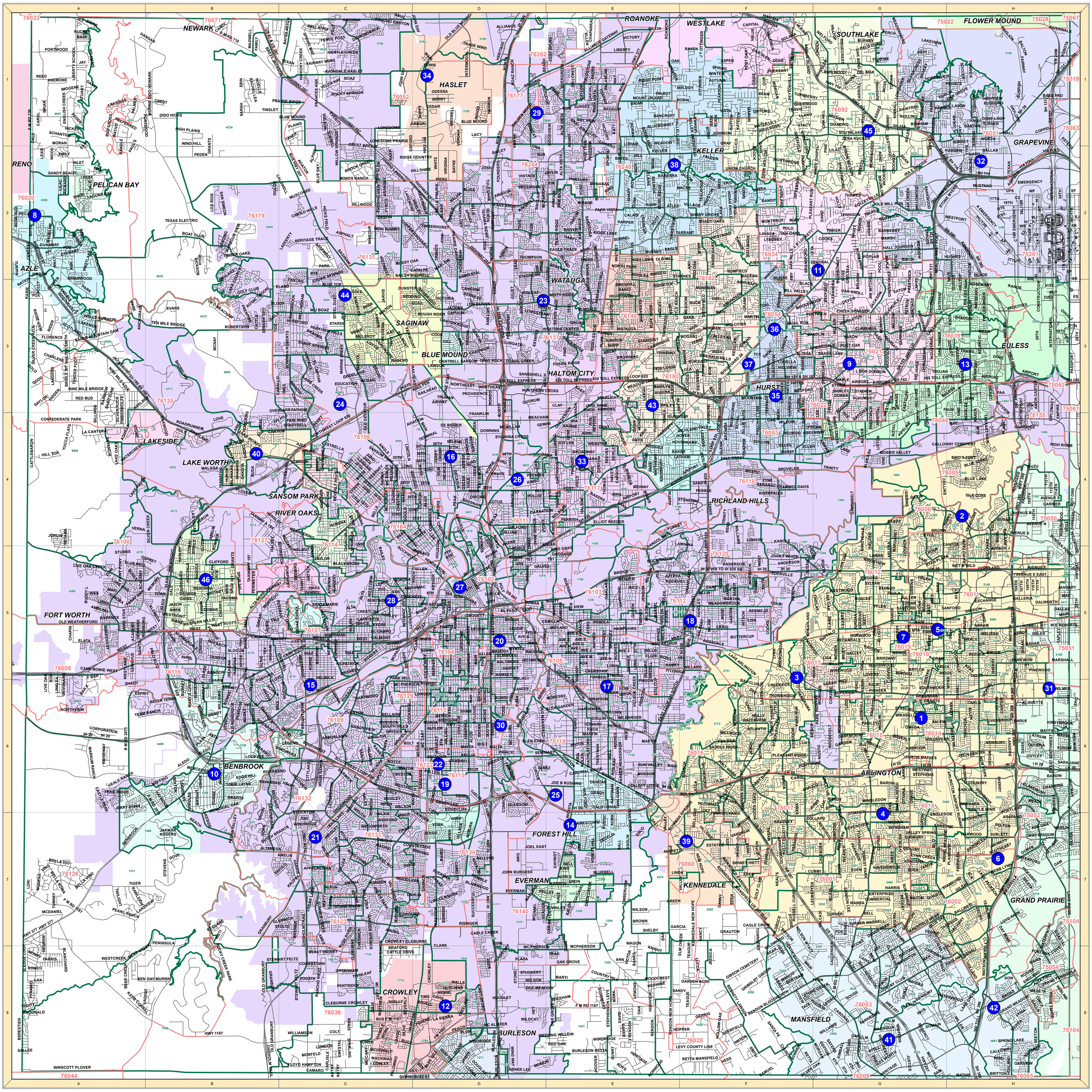

1. BOB DUNCAN CENTER
2. ELZIE ODOM ATHLETIC CENTER
3. CENTER FOR COMMUNITY SERVICE JUNIOR LEAGUE OF ARLINGTON
4. CITY OF ARLINGTON SOUTH SERVICE CENTER
5. TARRANT COUNTY SUB-COURTHOUSE IN ARLINGTON
6. TARRANT COUNTY COLLEGE SOUTHEAST CAMPUS EMB
7. UNIVERSITY OF TEXAS AT ARLINGTON
8. HORNET ACADEMY
9. BEDFORD PUBLIC LIBRARY
10. BENBROOK COMMUNITY CENTER
11. COLLEYVILLE PUBLIC LIBRARY
12. CROUCH EVENT CENTER IN BICENTENNIAL PARK
13. EULESS FAMILY LIFE SENIOR CENTER
14. FOREST HILL CIVIC AND CONVENTION CENTER
15. COMO COMMUNITY CENTER
16. DIAMOND HILL-JARVIS BRANCH LIBRARY
17. GRIFFIN-POLY SUB-COURTHOUSE
18. HANDLEY-MEADOWBROOK COMMUNITY CENTER
19. JAMES AVENUE SERVICE CENTER
20. SOUTHSIDE COMMUNITY CENTER
21. SOUTHWEST SUB-COURTHOUSE
22. SOUTHWESTERN BAPTIST THEOLOGICAL SEMINARY
23. SUMMERGLEN BRANCH LIBRARY
24. TARRANT COUNTY COLLEGE NORTHWEST CAMPUS
25. TARRANT COUNTY COLLEGE SOUTH CAMPUS
26. TARRANT COUNTY ELECTIONS CENTER
27. TARRANT COUNTY PLAZA BUILDING
28. UNT - HEALTH SCIENCE CENTER
29. THE VILLAGES OF WOODLAND SPRINGS AMENITY CENTER
30. WORTH HEIGHTS COMMUNITY CENTER
31. ASIA TIMES SQUARE
32. THE REC OF GRAPEVINE
33. HALTOM CITY SENIOR CENTER
34. LEGACY LEARNING CENTER NORTHWEST ISD
35. BROOKSIDE CENTER
36. NORTHEAST COURTHOUSE
37. TARRANT COUNTY COLLEGE NORTHEAST CAMPUS
38. KELLER TOWN HALL
39. KENNEDALE COMMUNITY CENTER
40. SHERIFF'S OFFICE NORTH PATROL DIVISION
41. MANSFIELD SUB-COURTHOUSE
42. VERNON NEWSOM STADUIM
43. SAINT PAUL PRESBYTERIAN CHURCH
44. EAGLE MOUNTAIN-SAGINAW ISD ADMIN. BLDG.
45. SOUTHLAKE TOWN HALL
46. WHITE SETTLEMENT PUBLIC LIBRARY