TARRANT COUNTY
HURST-EULESS-BEDFORD ISD
VOTING PRECINCTS
EFFECTIVE JANUARY 01, 2026

PRINTED December 08 2025

THIS MAP WAS PREPARED BY TARRANT COUNTY ELECTIONS FOR ITS USE, AND MAY BE REVISED AT ANY TIME WITHOUT NOTIFICATION TO ANY USER.

THE TARRANT COUNTY ELECTIONS DOES NOT GUARANTEE THE CORRECTNESS OR ACCURACY OF ANY FEATURES ON THIS MAP. TARRANT COUNTY ASSUMES NO RESPONSIBILITY IN CONNECTIONS THEREWITH.

Clint Ludwig
Elections Administrator
Tarrant County, TX
*** * ***
817-831-VOTE (8683)

0 0.5 1 2 Miles

N W E S
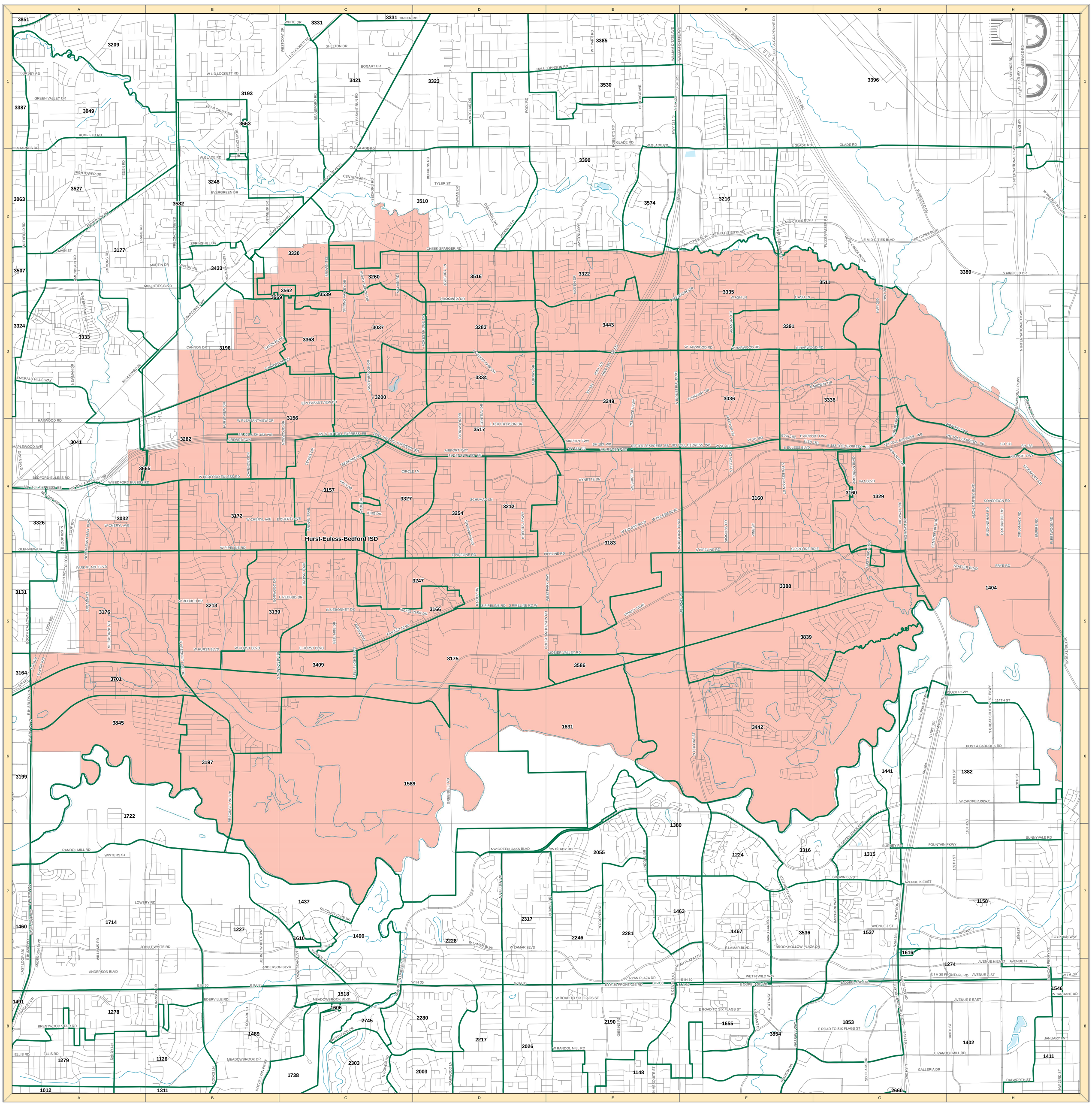
2020 Census Population 2,110,640
* * *
Not For Reproduction